ROH Tuba
1st
Round
Audition

2022

Excerpts from:

Swan Lake

Siegfried (on C tuba)

Salome

Don Carlo (on cimbasso)

Coppelia

SWAN LAKE

Act I

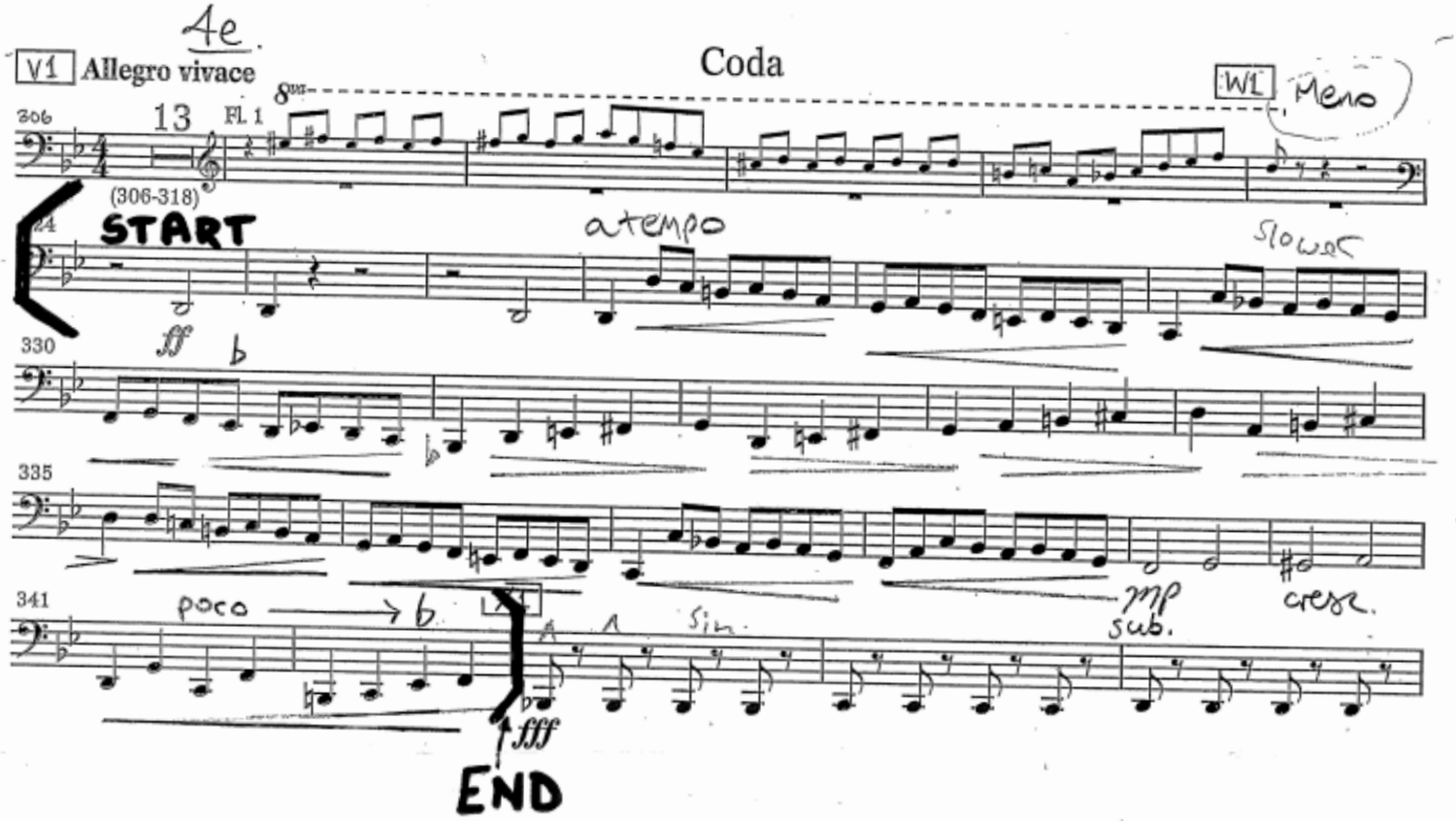

SWAN LAKE
Act IV - Finale.

26c.

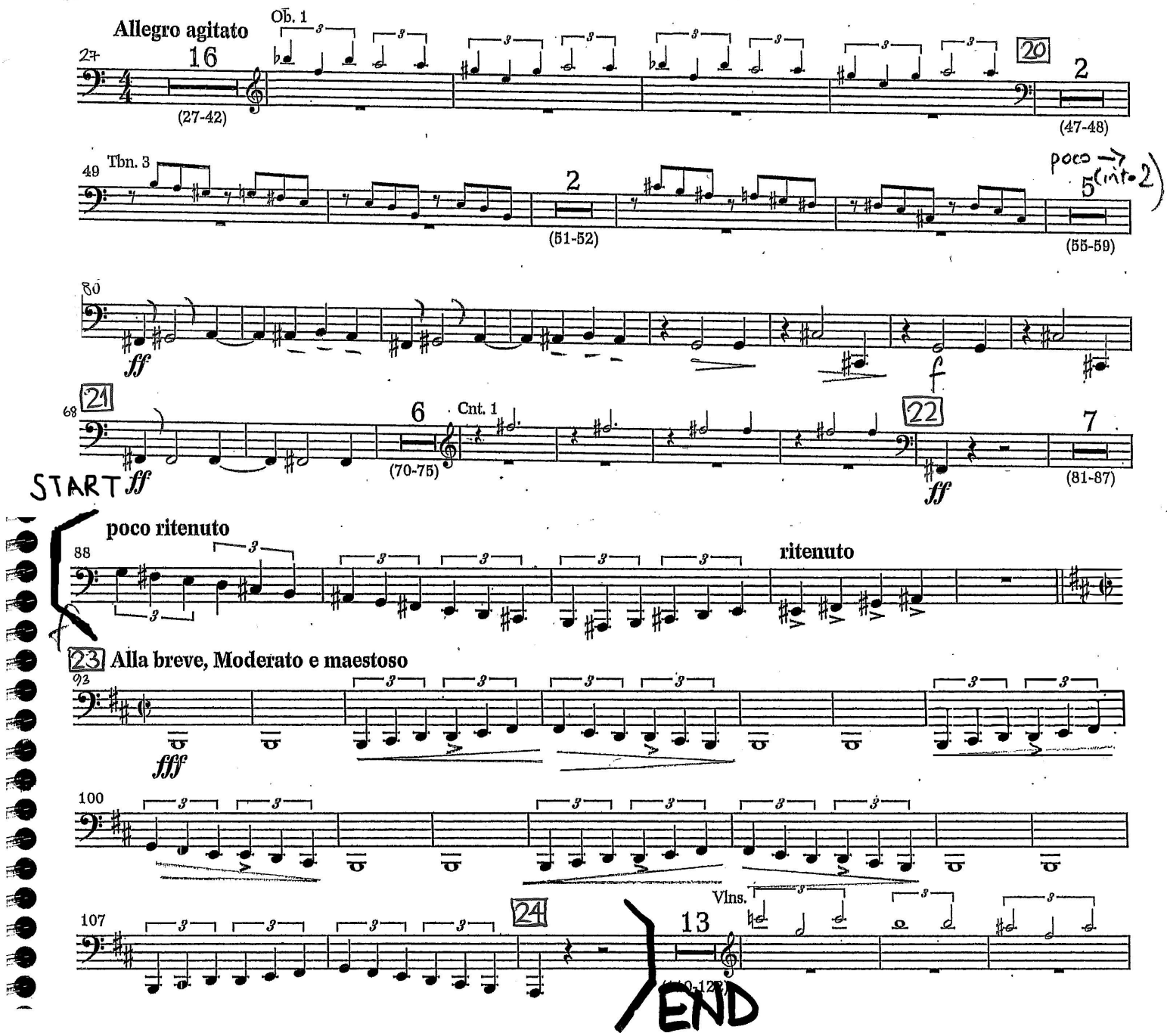

Act 1

On C tuba

Wagner — Siegfried

C.B.Tuba.

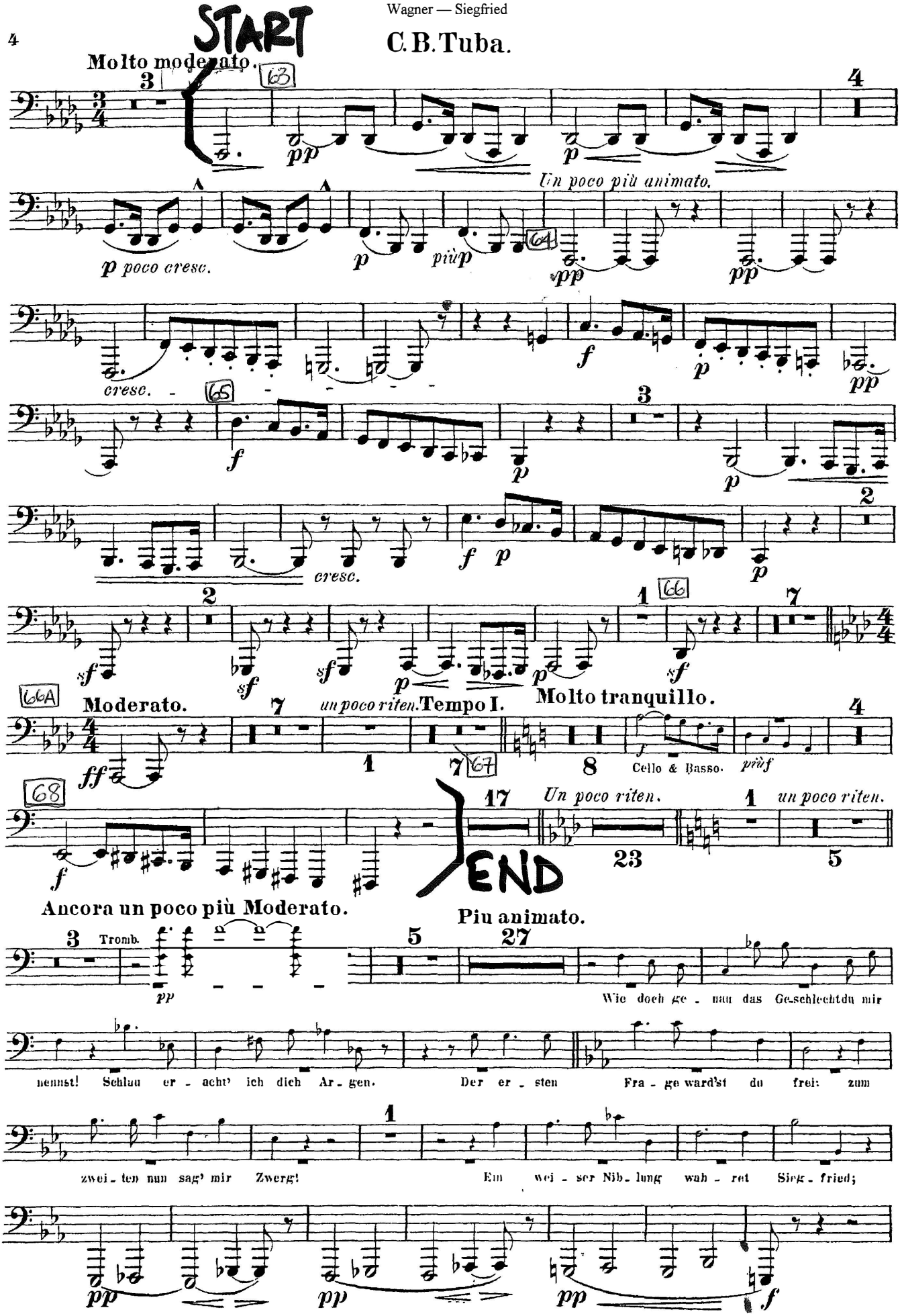

Salome

Tuba.

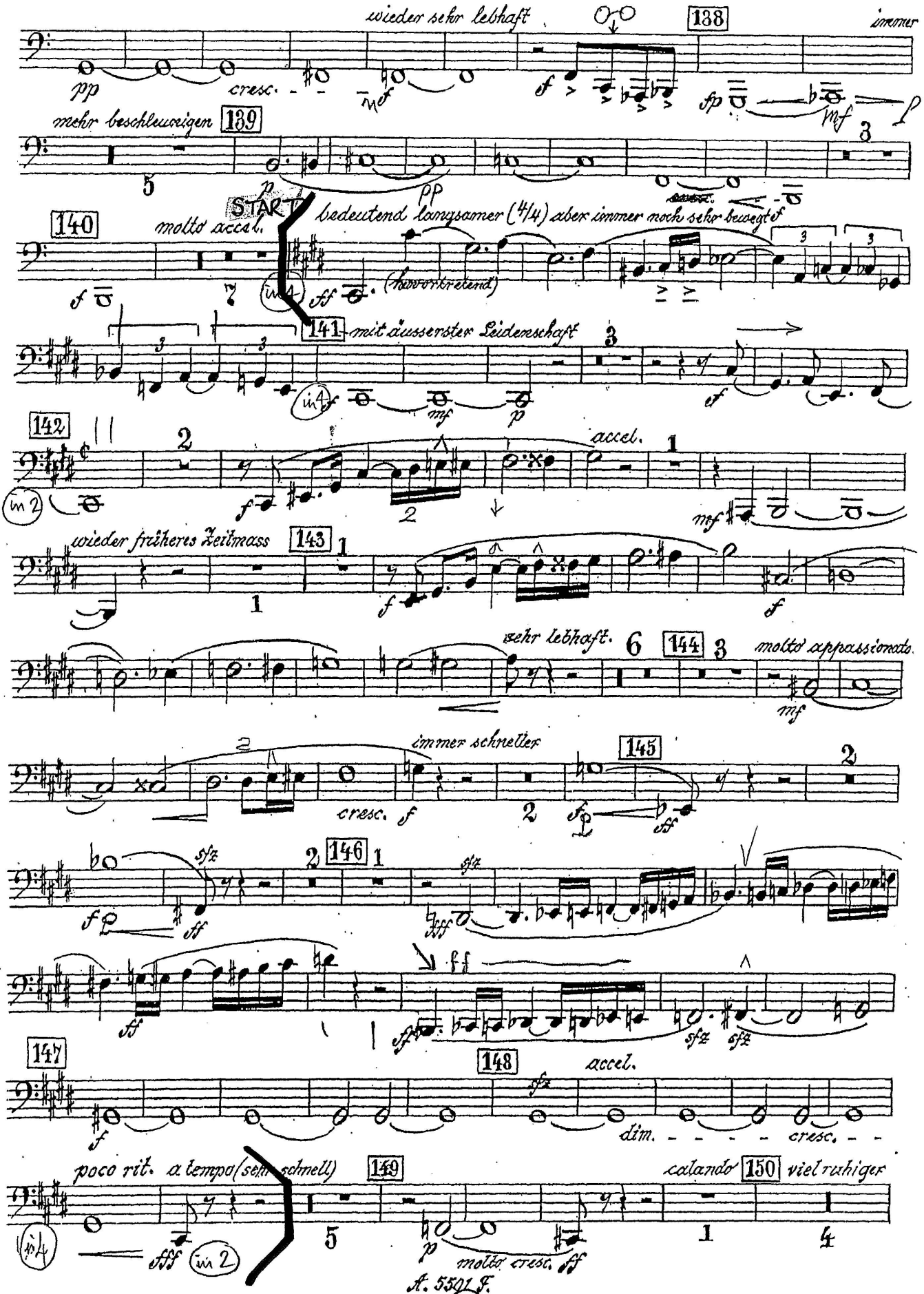
wieder sehr lebhaft
138
immer
mehr beschleunigen
139
START
140
molto accel.
bedeutend langsamer (4/4) aber immer noch sehr bewegt
(hervortretend)
141
mit äusserster Leidenschaft
142
accel.
wieder früheres Zeitmass
143
sehr lebhaft.
144
molto appassionato.
immer schneller
145
146
147
148
accel.
dim.
cresc.
poco rit.
a tempo (sehr schnell)
149
calando
150
viel ruhiger
molto cresc.

On cimbasso

TROMBONE 3.º E OPHICLEIDE

DON CARLO

G. VERDI

ATTO 2º PARTE 2ª

GRAN FINALE II.

Nº 9.

START

TROMBONE 3º

ALL.º Assai SOST.to

OPHICLEIDE

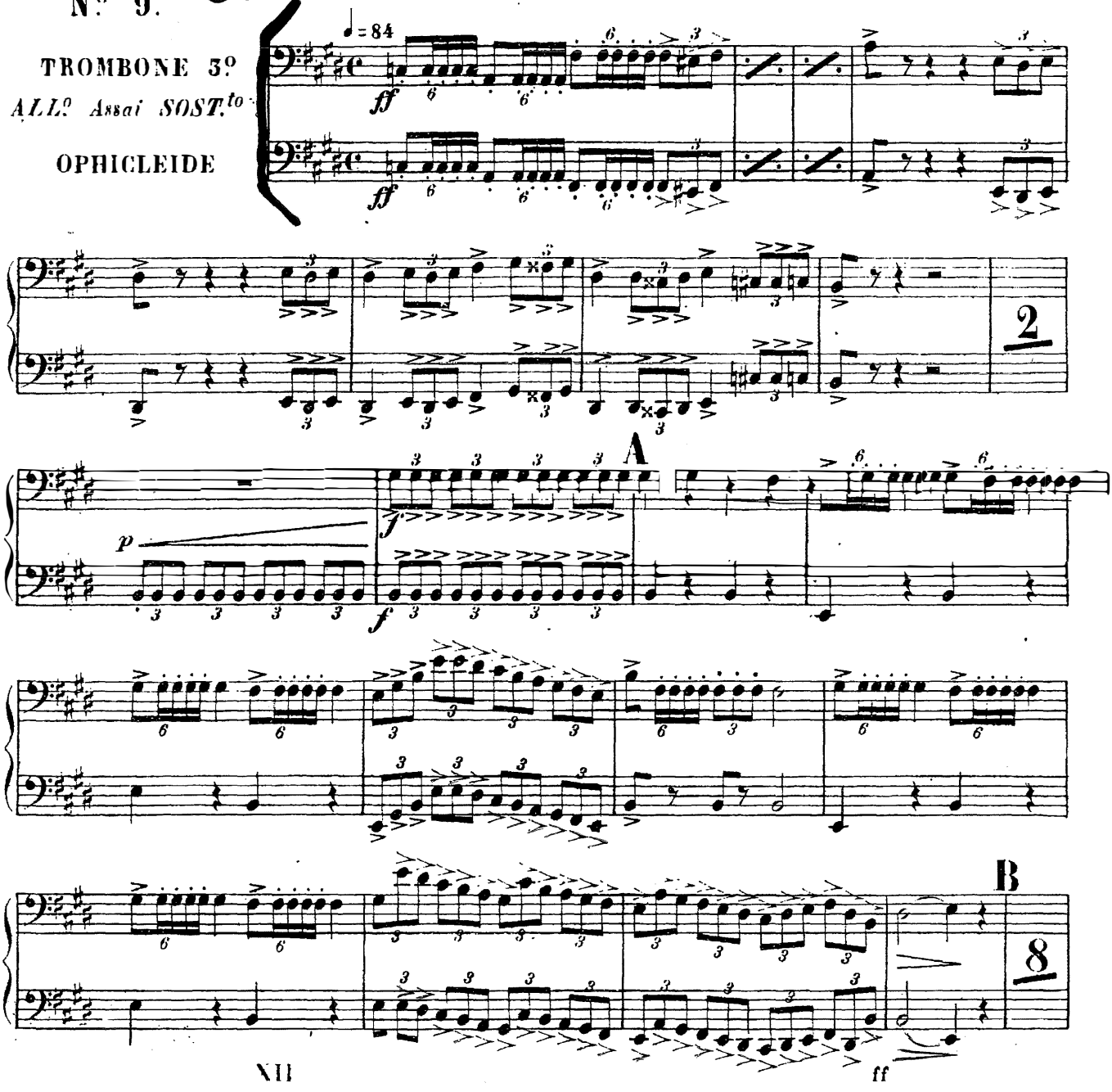

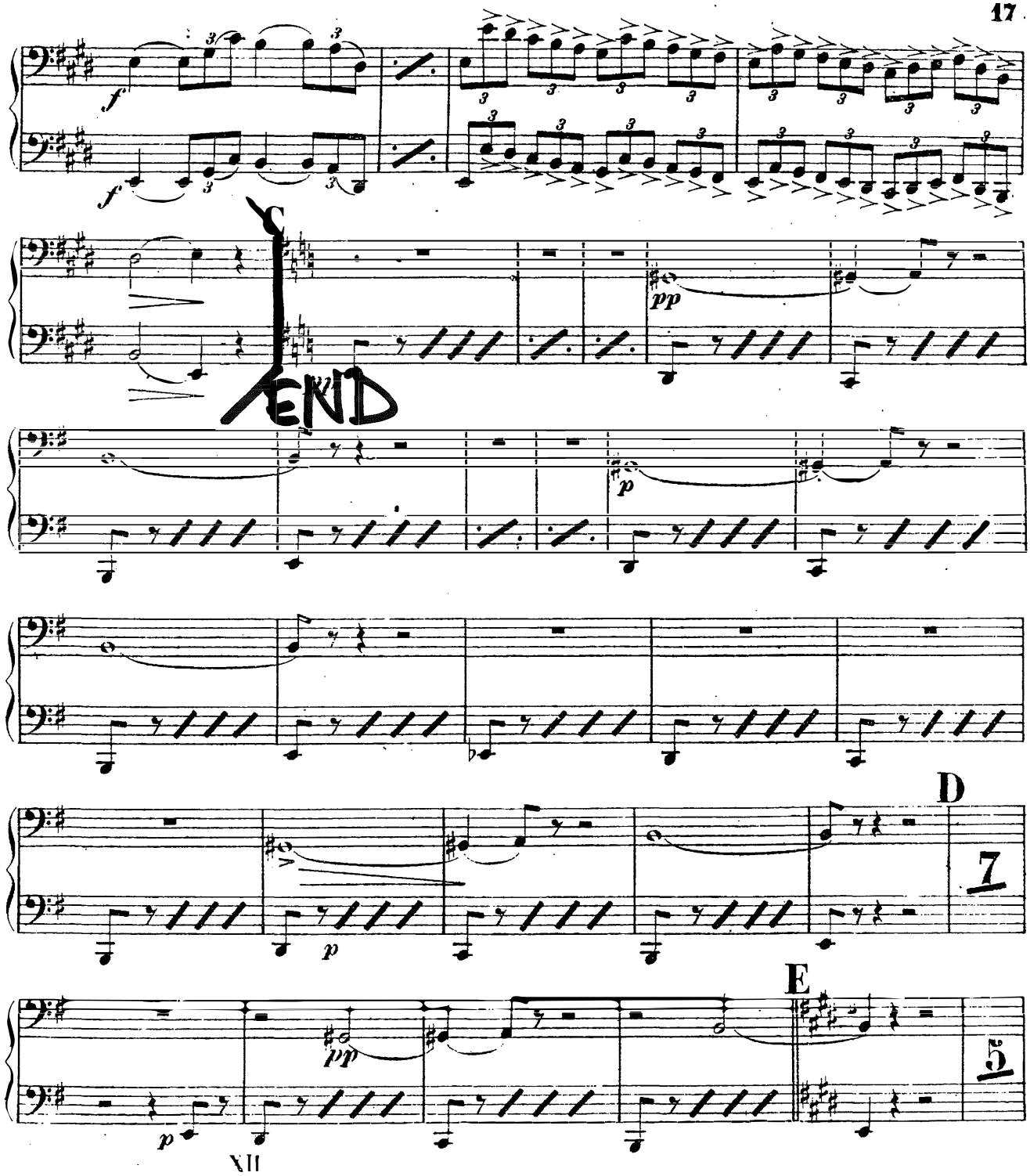
C
END
D
7
E
5

COPPELIA

ACT I

No.3 MAZURKA

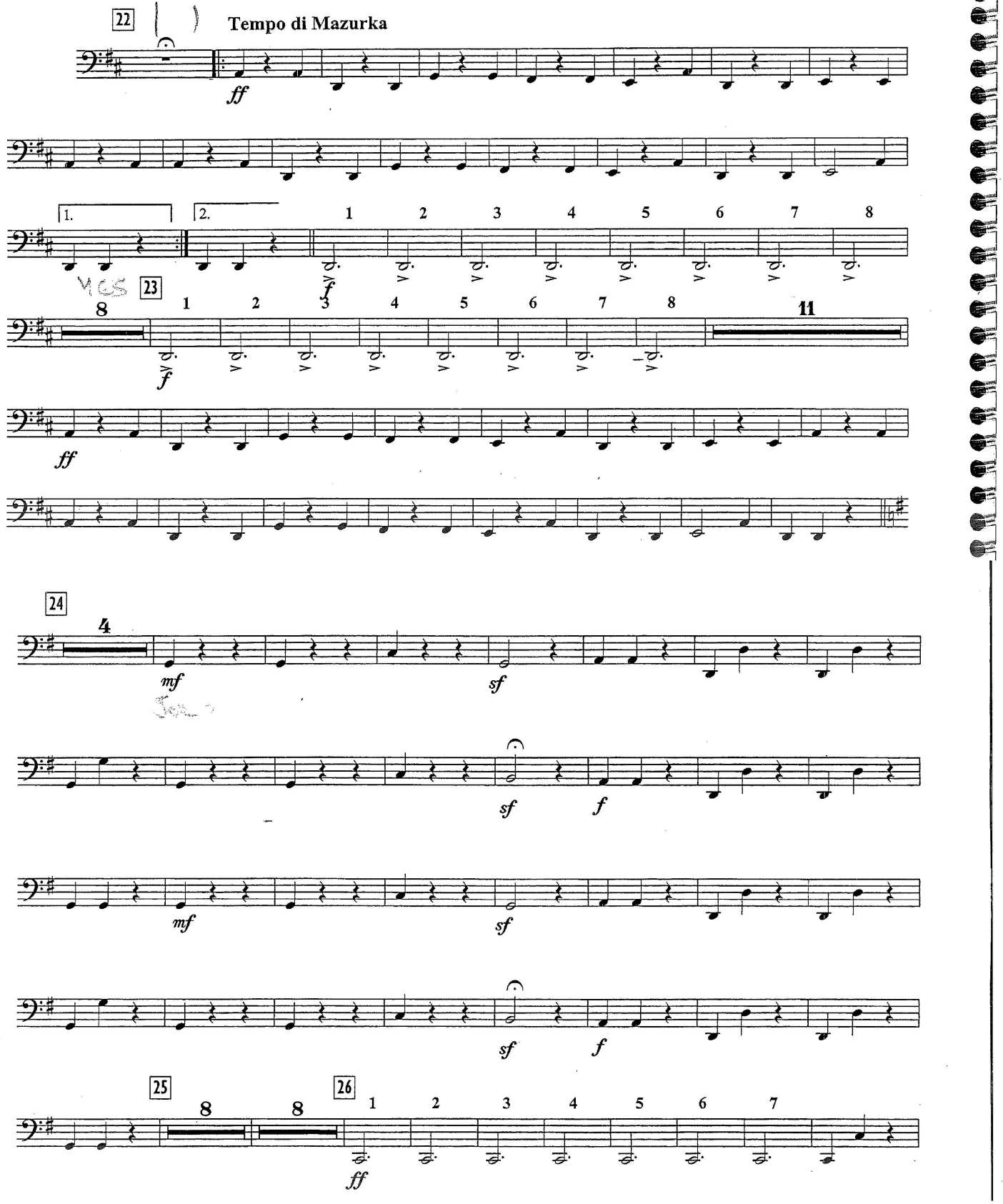

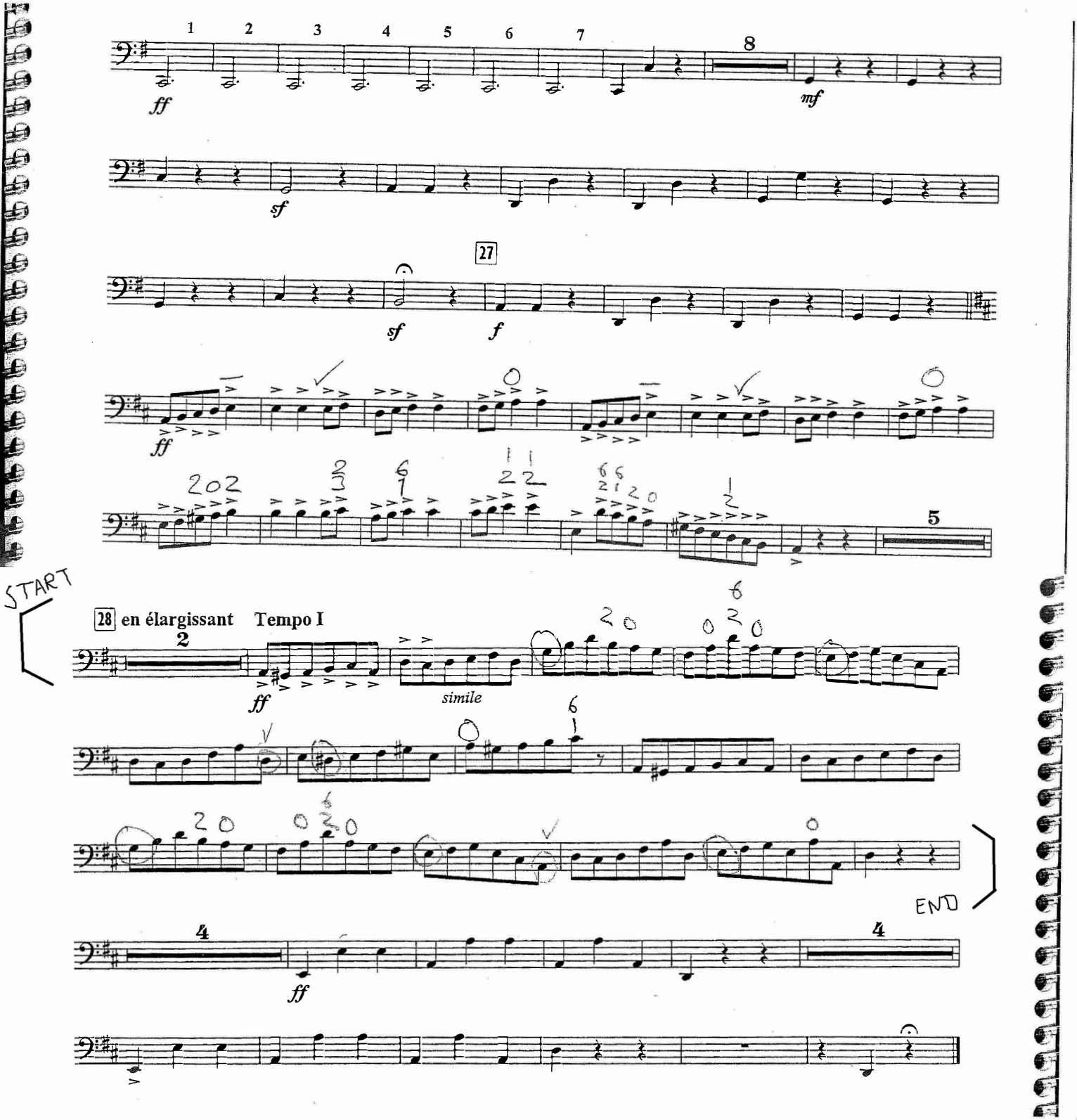
1 2 3 4 5 6 7 8
ff
mf
sf
27
sf
f
ff
5
START
28 en élargissant Tempo I
2
ff
simile
END
4
4
ff